

---

Subject: Re: C&C\_Mario64

Posted by [GrayWolf](#) on Tue, 14 Aug 2007 05:44:03 GMT

[View Forum Message](#) <> [Reply to Message](#)

---

I've run into a few problems.

My first problem is this map isn't really big enough too put buildings in, \*well at least not comfortably.\*

I could make it bigger, but that would mess up all the lighting work i did so I really don't want to do that.

Also how am I going to make my characters jump higher? I know how to do it after you purchase a character but when you get your normal spawned character he is going to jump as high as the game default, until you buy a new character at the purchase terminal.

---

### File Attachments

1) [1.jpg](#), downloaded 611 times



2) [2.jpg](#), downloaded 613 times

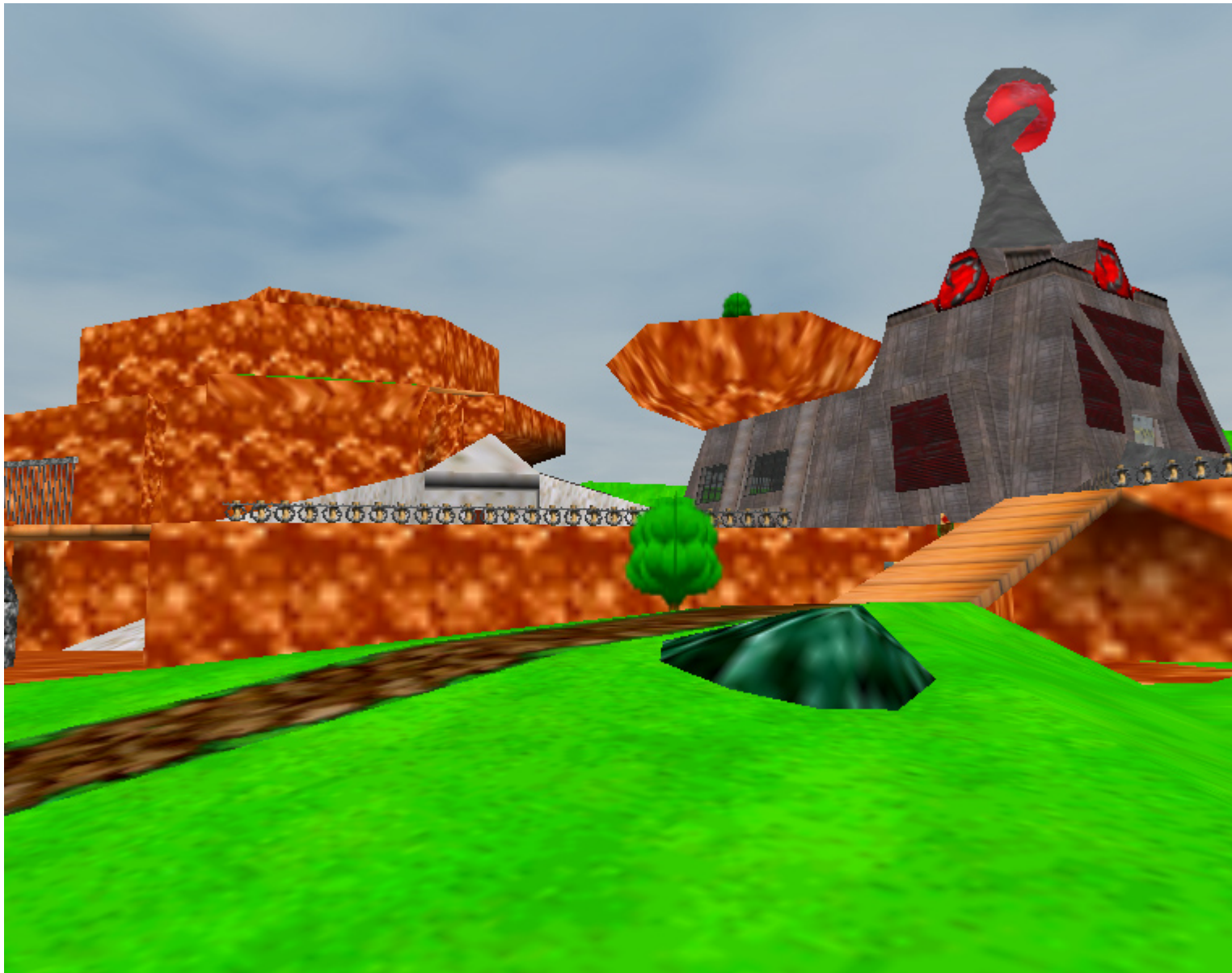

3) [3.jpg](#), downloaded 599 times

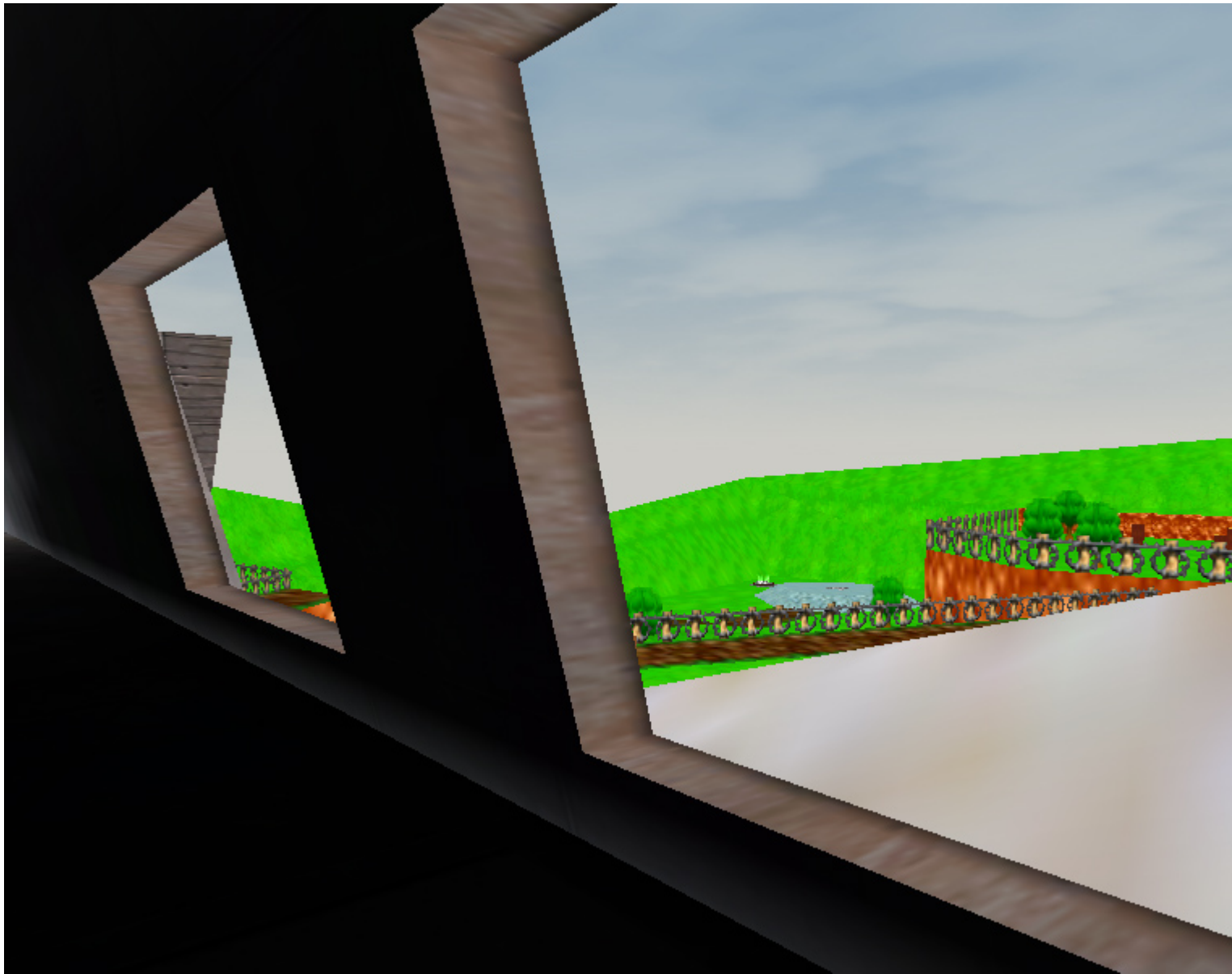

4) [4.jpg](#), downloaded 602 times



