Subject: 1 of 10000 problems with renx
Posted by [JsxKeule](#) on Mon, 07 Sep 2009 19:19:20 GMT
[View Forum Message](#) <> [Reply to Message](#)

i got a very strange problem with my renx
maybe i pressed any key of my keyboard or something like this

this is when i normal look at a building

and this happens when i move the position of the camera

File Attachments

1) [renx1.jpg](#), downloaded 812 times



Perspective

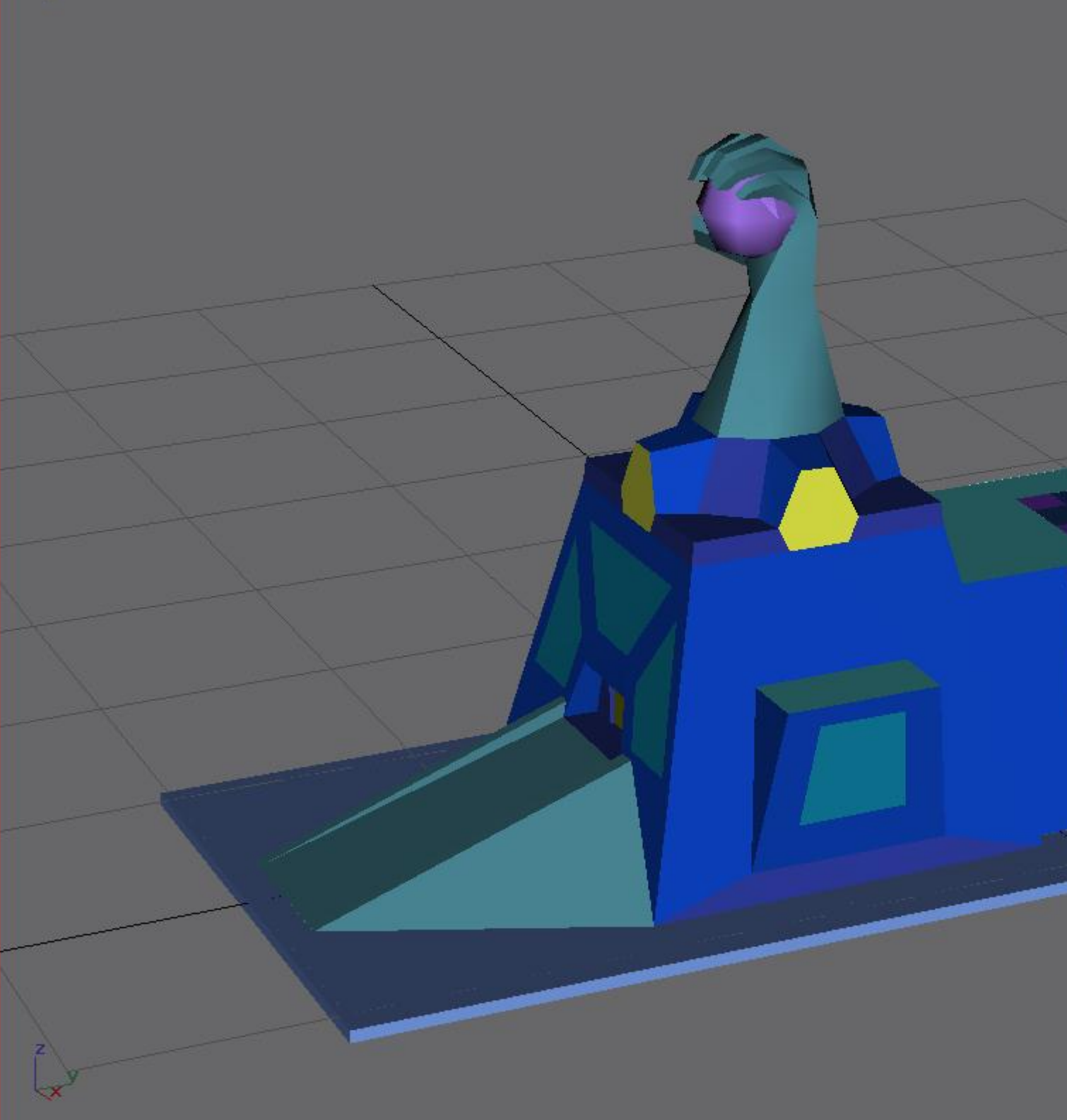

< 0 / 100 >

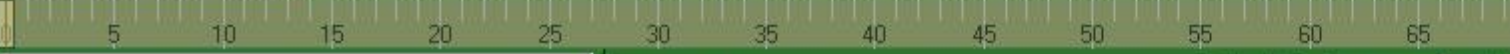

None Selected

Click and drag to pan a non-camera view

Add Tim

2) [renx2.jpg](#), downloaded 813 times



Perspective

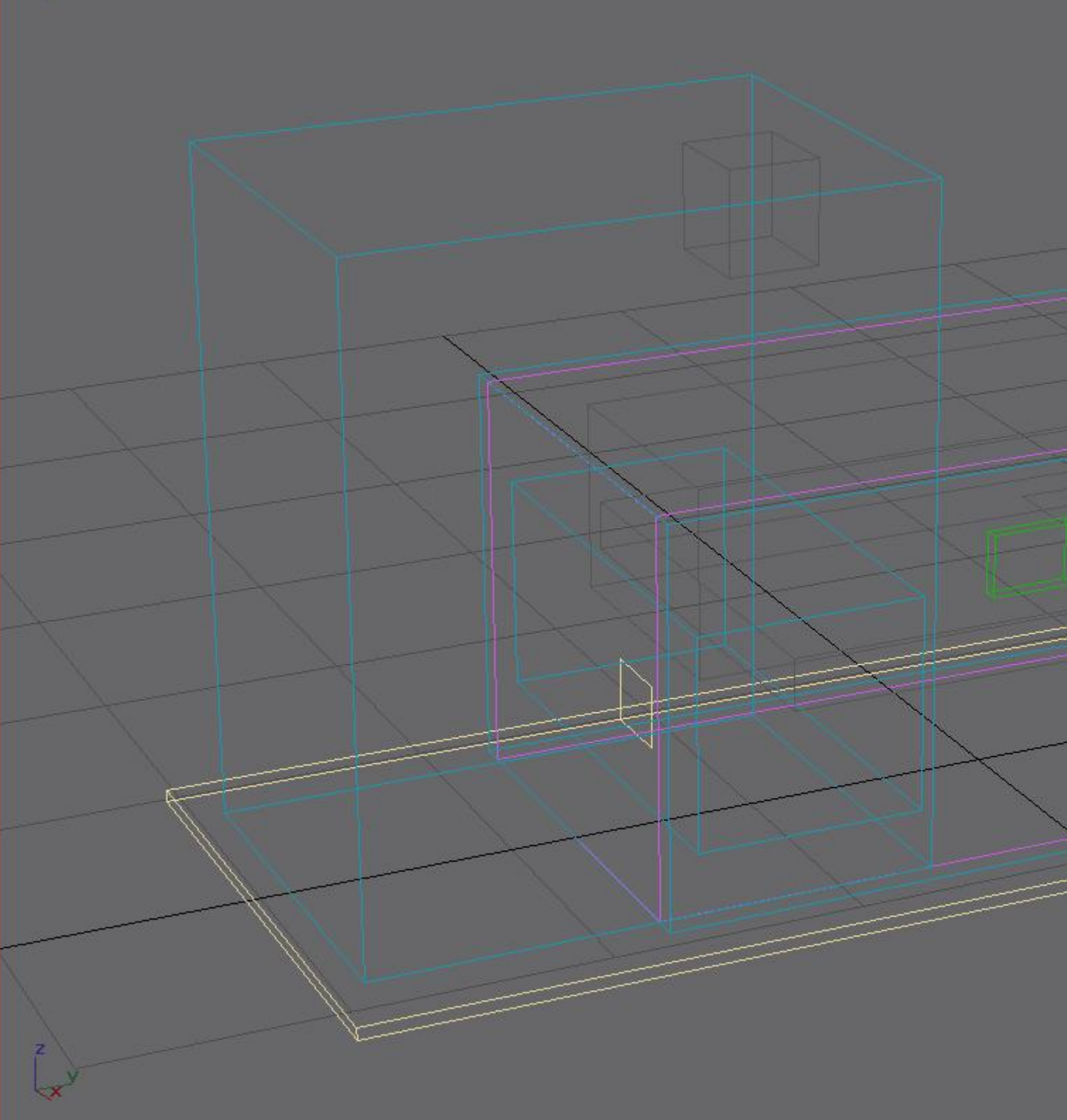

< 0 / 100 >

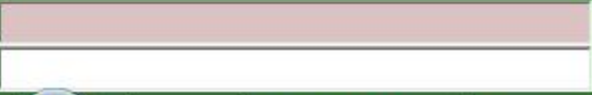
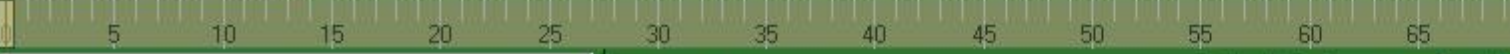

None Selected
Click and drag to pan a non-camera view
7,121
Add Tim