

---

Subject: M00\_Tutorial.lvl problems

Posted by [Xpert](#) on Mon, 20 Aug 2007 17:07:45 GMT

[View Forum Message](#) <> [Reply to Message](#)

---

Any idea why I get this problem when trying to edit the MTU.lvl file.

The ground and other textures don't appear. Clicking walk-thru mode will only cause me to fall through the map.

I didn't have this problem on my other PC.

---

### File Attachments

1) [m00.JPG](#), downloaded 374 times

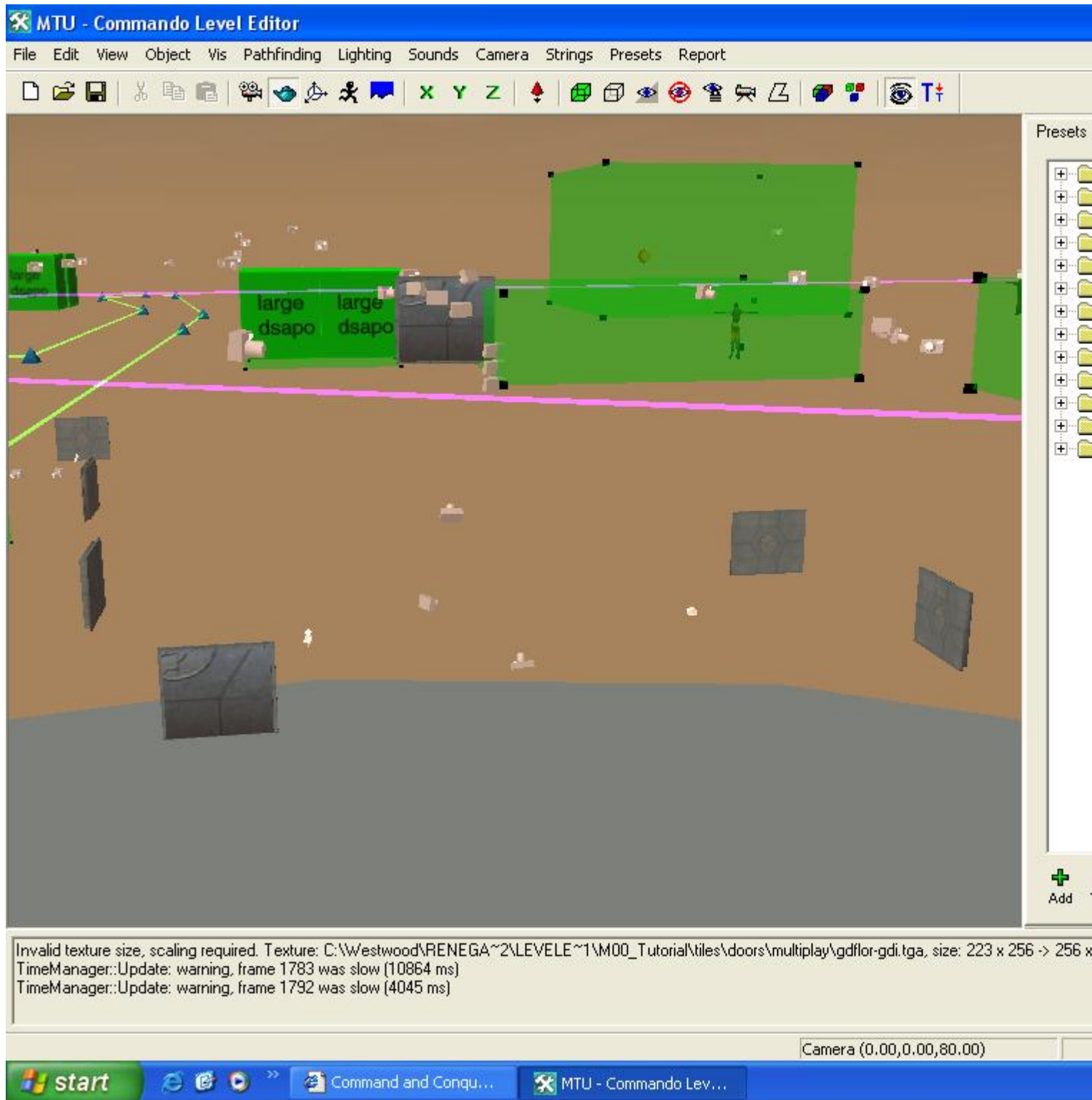

---

Subject: Re: M00\_Tutorial.lvl problems

Posted by [Gen\\_Blacky](#) on Mon, 20 Aug 2007 17:17:14 GMT

[View Forum Message](#) <> [Reply to Message](#)

is ren on your pc or is it corrupted ?

need a working copy of ren 4 it 2 work right

---

---

Subject: Re: M00\_Tutorial.lvl problems

Posted by [IronWarrior](#) on Mon, 20 Aug 2007 18:14:45 GMT

[View Forum Message](#) <> [Reply to Message](#)

---

Xpert wrote on Mon, 20 August 2007 12:07Any idea why I get this problem when trying to edit the MTU.lvl file.

The ground and other textures don't appear. Clicking walk-thru mode will only cause me to fall through the map.

I didn't have this problem on my other PC.

I had the same problem, I couldn't work out what was wrong for a ages.

You need to have a copy of Renegade installed with that map installed.

Then it work.

The LE reads the Renegade Data folder, so if you don't have the map installed, this happens.

---

---

Subject: Re: M00\_Tutorial.lvl problems

Posted by [Genesis2001](#) on Mon, 20 Aug 2007 22:49:10 GMT

[View Forum Message](#) <> [Reply to Message](#)

---

Make sure the terrain is checked/ticked under the Instances Tab.

-MathK1LL

---

---

Subject: Re: M00\_Tutorial.lvl problems

Posted by [Xpert](#) on Tue, 21 Aug 2007 10:26:33 GMT

[View Forum Message](#) <> [Reply to Message](#)

---

IronWarrior wrote on Mon, 20 August 2007 14:14Xpert wrote on Mon, 20 August 2007 12:07Any idea why I get this problem when trying to edit the MTU.lvl file.

The ground and other textures don't appear. Clicking walk-thru mode will only cause me to fall through the map.

I didn't have this problem on my other PC.

---

I had the same problem, I couldn't work out what was wrong for a ages.

You need to have a copy of Renegade installed with that map installed.

Then it work.

The LE reads the Renegade Data folder, so if you don't have the map installed, this happens.

Hmmm thanks. Never knew I had to have the map installed in my data folder. Works now.

---

---

Subject: Re: M00\_Tutorial.lvl problems

Posted by [IronWarrior](#) on Tue, 21 Aug 2007 17:31:37 GMT

[View Forum Message](#) <> [Reply to Message](#)

---

Xpert wrote on Tue, 21 August 2007 05:26IronWarrior wrote on Mon, 20 August 2007 14:14Xpert wrote on Mon, 20 August 2007 12:07Any idea why I get this problem when trying to edit the MTU.lvl file.

The ground and other textures don't appear. Clicking walk-thru mode will only cause me to fall through the map.

I didn't have this problem on my other PC.

I had the same problem, I couldn't work out what was wrong for a ages.

You need to have a copy of Renegade installed with that map installed.

Then it work.

The LE reads the Renegade Data folder, so if you don't have the map installed, this happens.

Hmmm thanks. Never knew I had to have the map installed in my data folder. Works now.

You're welcome.

---

---

Subject: Re: M00\_Tutorial.lvl problems

Posted by [HORQWER](#) on Tue, 21 Aug 2007 18:56:08 GMT

[View Forum Message](#) <> [Reply to Message](#)

---

||||| do u have the .mix file of m00\_tutorial

---

