

---

Subject: LE Problem

Posted by [crysis992](#) on Sat, 18 Jul 2009 18:38:23 GMT

[View Forum Message](#) <> [Reply to Message](#)

---

Hey guys..i have a little Problem and i dont know how to fix it  
that Problem is only at the C&C\_Field.lvl :/  
btw i tried to download it again from game-maps.net and the Problem still  
And i tried to reinstall the Public tools..dont work  
But all other lvl files open correct.

Someone know how to fix?

,  
crysis992

---

#### File Attachments

1) [LevelEdit 2009-07-18 20-34-53-71.jpg](#), downloaded 757 times

---

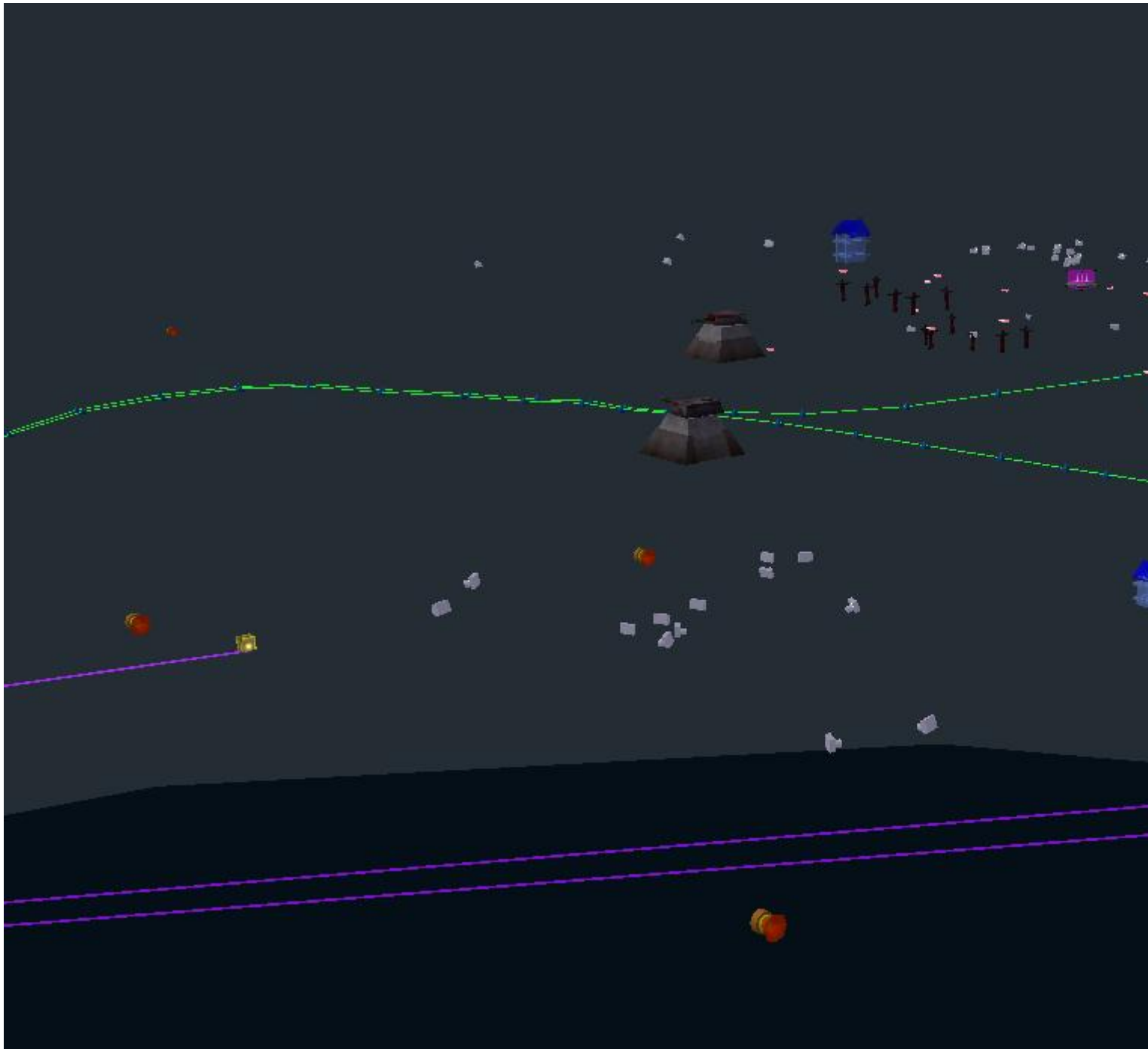

---

Subject: Re: LE Problem  
Posted by [Xena](#) on Sat, 18 Jul 2009 19:18:56 GMT  
[View Forum Message](#) <> [Reply to Message](#)

---

<http://ren.game-maps.net/index.php?act=view&id=999>

download that one and put it in your leveledit folder overwriting the original Leveledit.exe

it should be fixed now =]

---

---

Subject: Re: LE Problem

Posted by [YazooGang](#) on Sat, 18 Jul 2009 19:22:47 GMT

[View Forum Message](#) <> [Reply to Message](#)

---

First thing i would do is just place the map terrain from the terrain tree. Then if that doesnt work, i would post. Well, i dont have your problem so i cant check if the terrain preset works.

---

---

Subject: Re: LE Problem

Posted by [Xena](#) on Sun, 19 Jul 2009 10:28:19 GMT

[View Forum Message](#) <> [Reply to Message](#)

---

YazooGang wrote on Sat, 18 July 2009 14:22: First thing i would do is just place the map terrain from the terrain tree. Then if that doesnt work, i would post. Well, i dont have your problem so i cant check if the terrain preset works.

i'd suggest you download the .exe i linked to, saves a lot of trouble and mistakes

---

---

Subject: Re: LE Problem

Posted by [crisis992](#) on Sun, 19 Jul 2009 14:22:42 GMT

[View Forum Message](#) <> [Reply to Message](#)

---

I works now, thx

---